YPSILANTI DAILY PRESS

Vol. VIII, No. 169 — YPSILANTI, MICHIGAN, TUESDAY, SEPTEMBER 26, 1911 — PRICE 2 CENTS

ALL PULL FOR CONSERVATION

Delegates from Many States Gather in Kansas City.

VALUE OF NATURAL RESOURCES

Congress Is Addressed by Judge Lindsay of Denver on Conservation of Children—Not Much Politics Heard or Talked.

Kansas City, Sept. 26. — Delegates, public officials, representatives of governors and others told at the conservation congress in Convention hall of the progres of the spirit of consedvation in states from the Atlantic ocean to the Pacific.

Speakers told about how conservation was applied to everything, from the overflow water of the Illinois rivers to the shrimps of the Louisiana. Men from Nebraska and Minnesota told about how they increased the productivity of the soil. Delegates from California told about the conservation of minerals and trees, about the efforts that are being made to store the water supply and increase the supply of cheap power in the western states.

Judge B. B. Lindsay of Denver told of the effort to conserve the children of the cities and farms.

"The government of the United States and this state of California are combining in their efforts to increase the usefulnes of the natural resources," P. J. Baumbartner, who represented Governor Johnson of California at the congress, said. "The work has just begun, but we are pushing it. We expect to have cheaper power for lights and manufacturing than we have now."

The only woman representative who spoke was Mrs. Holland C. Day of Idaho. She said conservation was taking hold of the people of Idaho, and its principles were being practiced on the soil and the timber.

Governor Hadley of Missouri, who presided at the meeting, remarked about woman suffrage in Idaho and Mrs. Day left the platform. Turning to the audience, with her hand outstretched Mrs. Day said loudly:

"Woman suffrage is sweeping the nation and it will not be long until you have it in Missouri."

A peculiar feature of this congress as contrasted with the St. Paul congress is the absence of politics in the air. Usually the politicians are busy getting a line on how their prospective candidates stand, but there has been very little of that this year.

MEMBERSHIP CONTEST IS ON IN K. OF P. LODGE

A meeting of the Queen City lodge No. 167 K. of P. will be held Monday eveing, Oct. 2 at which time the rank of knight will be conferred upon candidates. An attendance contest has recently been planned by the officers for the purpose of securing larger attendance at the meetings. The list of members has been divided equally between the Chancellor Commander and the Vice-Chancellor. For the attendance at lodge of each member, the side to which that member belongs scores one point. For the attendance of each member at each and all of the 12 meetings, beginning Oct. 2, and closing Dec. 18, 1911, his side scores 10 additional points. For each application for membership presented and accepted, the side presenting same to score 10 points. At the close of the contest a big feed will be held, the loosing side to perform the menial task of waiting upon their victors. The time of meeting hereafter will be 7:30 as required by the by-laws.

HORSE THIEVES ARE BUSY

Indiana Gang Successfully Operating Along Border.

Kalamazoo, Mich., Sept. 26. — Two horses belonging to farmers were stolen in this city. One horse was taken from the sheds where it had been hitched and another was stolen off the street. Officers have been unable to secure any clew to the thieves.

For the last year horse stealing has been one of the biggest crimes officers have had to contend with in this part of the state. It is positively known, leclares Sheriff A. L. Campbell, that a gang of thieves, living in Indiana is operating successfully in Michigan. Horses are stolen in this section and quickly driven across the line, where all trace of the animals is lost. The two horses stolen make nearly twenty that have been taken in Kalamazoo county during the last year. Not a single arrest has been made on a charge of horse stealing.

NOTICE.

About October 1 we will move our tailor and cleaning establishment to 88 N. Huron St. F. W. Beranek. 930

BACK BEHIND THE BARS

Kent Jail-Breaker, Caught in Windsor, After Year's Liberty.

Grand Rapids, Mich., Sept. 26.—William McFall, the local jail-breaker, who was captured in Windsor, Ont., has been returned to the county jail here. He escaped from the Kent authorities on the morning following Memorial day with Frank Peck, who was afterwards caught with the aid of bloodhounds and posse, near Rockford, and is now serving five years in Ionia.

McFall will be arraigned on a statutory charge preferred by a prominent west side business man.

YPSI MAN GIVES OFFICERS A MERRY CHASE—STILL FREE

Deputy Sheriff Manning, the Barry county officer, who arrested Eugene Baker of this city, Saturday afternoon on an alleged charge of contempt of court in an alimony case in Hastings recently, is still looking for his prisiner who escaped from him when he was taking him back to Hastings Saturday afternoon.

The Hastings officer with his prisoner boarded an 4:45 interurban car in this city and started for Jackson where they intended to change cars for Hastings. When they had reached Fletcher's crossing, about six miles east of Chelsea, the prisoner went to the rear platform on a pretense of wanting to smoke. An eastbound car was passing at the time and the officer turned in time to see his prisoner on the rear of the car. He jumped after him but fell and the both cars proceeded on their way without him. He was obliged to walk some distance befor he could reach a telephone to nitify officers and so he is still looking for him man. The prisoner rode for a mile or so east where he got off and took to the fields and has not been seen since.

Baker has been making his home in this city for the past two or three years and claims to be a contractor and has been rooming at 18 South Adams street. It is reported that he has a wife and one child and has not been paying alimony for over a year. At Hastings it is claimed that he is one of the smoothest individuals on the road.

FOUND DEAD IN HIS ROOM

Supposed Leoni Man Dies Suddenly in Jackson Hotel.

Jackson, Mich., Sept. 26. — A man about sixty years old was found dead in his room at the Arlington house. The landlady states that she heard a noise like a person falling upon the floor and on investigation found the roomer upon the floor lifeless.

The coroner found a letter in the dead man's coat pocket addressed to "Fred A. Lycns, Leoni, Mich.," and signed "Persons." The letter is thought to have been written by a son living in Lansing. It is said the man had been on a spree and the coroner is of the opinion that this had something to do with his death. An inquest will be held.

APPEAL TO U. S. FOR HELP

San Diego, Calif., Sept. 26.—District Attorney Utley has sent an appeal to the state department at Washington urging the extradition of Jesus Burola, who is charged with having kidnaped Ambrosio Rulz, constable of El Cajon, an American border town. Burrola failed to get Rulz across the line into Lower California where he is said to have been wanted for aiding and abetting the insurrectos. Burrola fled to Mexico, where he is under arrest.

LAWRENCE MAY BE GIVEN HIS FREEDOM TODAY

Today is the time set by the pardon board for the release of Oscar Lawrence from Jackson state prison where he has been confined for the past year. Lawrence was implicated in the loss of $1200 by a man named Pierce of Detroit while at Pine Lake. The money was not all found but there was enough evidence to convict Lawrence and he was sent to Jackson.

COLORED WOMAN DROPS DEAD WHILE AT WORK

Alice Freeman, wife of Caleb Freeman (colored) dropped dead this morning while about her duties at the Hawkins House where she has been employed. Funeral arrangements have not been made as yet.

ITALY UP IN ARMS AGAINST TURKISH FOES

London, Sept. 26.—The bombardment of the city of Tripoli, the investment of Macedonia, Syria and Arabia and the blockade of the Adriatic coast of Turkey, simultaneously, is the plan of Italy immediately following a declaration of war with Turkey.

Defeat for Turkey means the long anticipated cutting up of the Ottoman empire, it is believed.

That the two countries have gone so far that neither can very gracefully back out is believed. Both countries are making every preparation for hostilities.

Italy is prepared to throw a force of 60,000 men into Tripoli, which is the bone on contention. In addition an army of 20,000 is waiting for the march on Macedonia, Syria and Arabia. The fleet is coaled and manned for instant service.

It is reported that Italian warships are already steaming on Tripoli. Malta reports sighting first a battleship and then two cruisers making towards Tripoli.

The Italian squadron's rendezvous is at Taranto. This town is said to have been proclaimed in a state of siege.

Italian soldiers are as eager to fight as are the Turks. The reservists have been called to the colors and are responding with alacrity. In many places where the regiments were called out the men were asked how many were ready to go to war and every man stepped forward.

Sixty transports have been engaged to carry the expeditions.

In anticipation of a possible retaliatory invasion by Turkish troops, the Italian coast defenses are being strengthened.

To sum up, Italy has 112,000 soldiers and a strong fleet prepared for war.

WAS A MAN 22 YEARS

Albany, Oregon, Sept. 26.—After she had been ordered committed to the state insane asylum yesterday it was discovered that Ray Leonard, 62, an old resident of Lebanon, has for 22 years been masquerading as a man. She came to Lebanon in 1889 with her father. Both worked as shoemakers, and after the father died eight years ago Ray continued the shop alone.

RAILROAD CLERKS ORDERED OUT ON STRIKE TODAY

Chicago, Sept. 26.—All members of the Clerks' union employed by the Illiois Central railroad were ordered to strike today by President J. J. Carrigan.

Many union clerks in southern cities struck last night, but officers of the railroad said that they did not fear a general strike of employes, although the recent threatened strike of federated shop employes might be revived by way of sympathy.

T. J. Foley, general manager of the road, said the clerks struck because the road refused to recognize a clerks' union recently organized in New Orleans. He said that the trouble had no direct connection with the demands of the federated shop employes.

VIRGINIA PHYSICIAN SHOT

Man Fires Six Bullets into Him from Behind to Gratify Old Grudge.

Livingston, Va., Sept. 26.—During a recess of the Nelson county circuit court, Benjamin Hubbard, son of Colonel S. T. Hubbard, shot and killed Colonel James A. Pettit, a member of the official staff of Governor William Mann. Colonel Pettit was sitting on the Virginia hotel porch when Hubbard walked up behind the party and fired six shots into Pettit's body.

Colonel Pettit was a physician and it seems that some old difficulty about attending a patient had figured in the grudge against him. Benjamin Hubbard is forty-five years old and married.

Kicked to Death by Mule.

Princeton, Ind., Sept. 26.—Raymond Green, thirteen years of age, employed with a construction force on the roads near here, was kicked on the head by a mule, and died of his injuries.

The Daily Press Profitbringers are sure to bring results.

CHAMP CLARK

Speaker Acknowledges He Would Like to Be President.

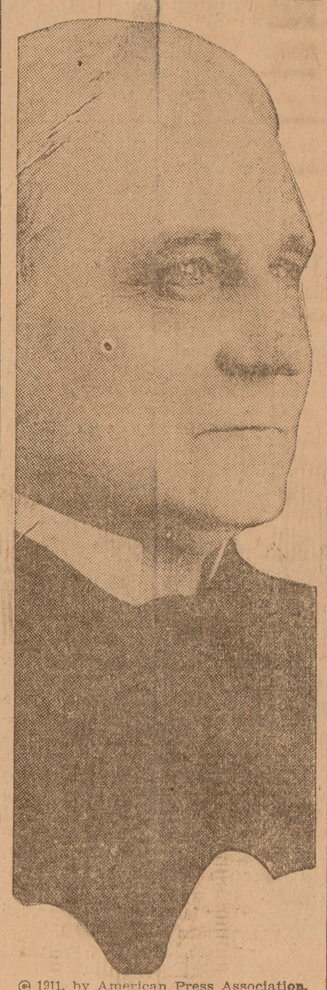

© 1911, by American Press Association.

Hutchinson, Kan., Sept. 26.—Champ Clark, who made a speech at the Kansas semi-centennial celebration was introduced as "the next president." Jocularly he replied he hoped the prediction might prove true.

MOTORCYCLE HITS A RIG

Three Persons Injured in Collision at Escanaba.

Escanaba, Mich., Sept. 26.—Three persons were injured when a motorcycle smashed into a wagon driven by Mrs. W. J. Dubor, near this city. The motorcycle, driven by Harry Olson at a high speed, approached the horse which became frightened and turned directly across the path of the motorcycle.

Mrs. Dubor and her son were thrown from the rig and rendered unconscious and Olson was badly bruised.

Saginaw Child Burned.

Saginaw, Mich., Sept. 26.—Harriet Brush, six years old, was perhaps fatally burned when her clothes caught fire while she watched a bonfire near her home. She with a number of others was playing around the blaze and she got too close. Her legs, hands and abdomen suffered the most from the flames.

Claims Tallest Corn in State.

Grand Rapids, Mich., Sept. 26.—Frank S. Baldwin of Talmadge township, this county, claims to have grown the tallest corn in the state this fall. He had on exhibition in a local store here six stalks which are fifteen feet tall. The average growth on his farm was fourteen feet.

Will Celebrate Diamond Jubilee.

Grand Rapids, Mich., Sept. 26.—The second diamond jubilee celebration to be observed by a local church will occur the first week in October when St. Mark's Episcopal church will hold its seventy-fifth anniversary. The church was organized in 1836.

Returning Swede Dies in Cadillac.

Cadillac, Mich., Sept. 26.—John Johnson, aged sixty, died of typhoid fever. A wife and two daughters in Sweden survive. He had been working here for three years and had accumulated more than enough money to go back home on.

Western Normal Opens.

Kalamazoo, Mich., Sept. 26. — The fall term of the Western Michigan normal school opened yesterday.

SAN FRANCISCO HOLDS FIRST ELECTION UNDER PRIMARY LAW TODAY

San Francisco, Sept. 26.—San Francisco is holding its first municipal election under the direct primary law today. There are six candidates for the mayoralty, but only two, P. H. McCarthy, the incumbent, and James Rolph, jr., have any chance of election. The total vote will approximate 73,000. There are 174 candidates for supervisor, 18 to be elected. Every office has a host of candidates.

STARS HAVE SESSION FOR INSTALLATION

Between 150 and 200 attended the special meeting of the Ypsilanti chapter of the Eastern Star which was held at the Masonic Temple Monday evening for the purpose of installing the new officers. A banquet was served at 6 o'clock with covers for 200. The installing officer of the evening was Mrs. Lizzie Frain, the retiring Worthy Matron, who performed the duties of that office in a manner which was unusually effective and which reflected honor not only upon herself but upon the organization which she represents. She was assisted in the work by Mrs. Hiram Fisk who acter as grand marshal. The musical part of the work which was rendered by Mrs. S. E. Crawford with Mrs. George Alban as accompanist added greatly to its effectiveness. There were 25 out-of-town guests among whom were the following from Ann Arbor: Mr. and Mrs. Jenkins, Rice Davis, and the Misses Anna Brown, Ruby Pack, Barton, Hall, and Mrs. Reardon, Mrs. Sinclair, and Mrs. Buery.

The complete list of officers, both elected and appointed is: W. M., Mrs. LaVerne Bentley; W. P., Dr. L. M. James; A. M., Mrs. Kate Ehman; Sec., Mrs. Annie Carpenter; Treas., Mrs. May Comstock; Cond., Mrs. Neyl Hutton; Asso. Cond., Mrs. Lucile Miller; Chaplain, Mrs. Mary Deubel; Points of Star—Ada, Mrs. Victoria Gillespie; Ruth, Mrs. Agnes Matthews; Esther, Mrs. Ethel Norton; Martha, Mrs. Olive Burbank; Electa, Mrs. Ella Niblack; warder, Mrs. Susie Lewis; sentinel, William Eddy; marshal, Mrs. Belle Norton; organist, Mrs. Ida Alban.

Try Press Profitbingers for quick for quick results.

CAUSE OF EXPLOSION TO BE INVESTIGATED

OFFICERS WILL DETERMINE WHERE BLAME SHOULD BE PLACED FOR TERRIBLE SLAUGHTER---MANY BODIES RECOVERED

Toulon, Sept. 26.—The death list from the destruction of the battleship Liberte in the harbor here yesterday stands at about 400, but it still is feared that this figure will be exceeded. It will be necessary to go through the ship's muster rolls, a task of some days, before a full list of the victims can be prepared.

A number of men already have been extracted alive from the fantastically torn and twisted mass of wreckage which once was the Liberte, and the hope is strong that there are others within the broken hulk who can be reached.

Rescue work is being pushed rapidly by a large force of men under direction of the harbor naval authorities. Electric shears, to cut through the plates of Liberte, and a powerful floating crane to lift the masses of steel, are being used in conjunction with a crew of divers who are at work exploring the interior of the bows and doubled over onto the stern. Men buried in that part of the wreckage above the water could be heard groaning and screaming for help, which often the rescuers were unable to give.

An even 400 men of the 717 in the Liberte's complement have been accounted for, leaving 317 probably dead, to which must be added about 100 men of other ships who were killed.

It is now considered almost established that the disaster was due to the deflagration of "B" powder, as in the case of the Iena.

There was a roll call of the remnant of the crew of the Liberte on board the battleship Suffren last night. The scene was pitiful, as many of the men were injured, and most of them were in tears.

A small outbreak of fire was discovered aboard the battleship Patrie last evening. An alarm was immediately sounded and the flames were extinguished before they had done much damage.

The origin of the fire is a mystery, but there are rumors the initial blaze was the result of a plot or carelessness. Orders for a rigid inquiry already have been issued.

The fire was discovered at 5 o'clock. At first it did not appear to be serious, but it gained a quick advantage over a squad of sailors sent to extinguish it. Suddenly, without knowledge of the fighters, the flames reached the magazines, which had not been flooded on account of the apparently trifling nature of the blaze.

The explosions were terrific. They shook the vessel fore and aft, each seemingly stronger than the proceeding, opening great fissures in the armor and framework of the vessel.

The vessel immediately became a mass of fire and smoke. Almost demolished by the terrific blasts, the greeat vessel sank to the bottom of harbor within twenty minutes after the first explosion.

Sailors and gunners leaped into the sea and swam for their lives. Others were blown to death as they slept in their quarters.

Despite the rapid work of the flames, part of the crew reached shore.

Many of those who saved themselves by leaping into the water were seriously injured. They were picked up by boats from the other ships in the roadstead.

Two hundred of the crew escaped death owing to the fact that they were ashore on leave. Commander Jaures, a brother of the socialist deputy, was not on board.

The carnage in the explosions was worse than could ever have occurred in an actual naval engagement. The first crash came when the crew was for the most part dispersed in various sections of the vessel. Its members were without warning of their danger.

Scores of bodies were hurled high in the air, accompanied by great fragments of framework, armor bursting shells and the blinding, suffocating smoke of the powder. Men below, who had not yet been awakened, were killed in their sleep. Others, awakened by the explosion, started to jump overboard and were caught by the second detonation.

The crew was panic stricken and rushed wildly about, groping through the blinding smoke, in which many fell unconsicious from suffocation.

There were many vessels in the harbor at the time, including a number of warships, which have been maneuvering here since the first of the month. The first explosion brought a quick response from the near by men of war and from the shore. Dozens of boats put off and picked up survivors and floating bodies.

There were three tremendous explosions in quick succession after the fire reached the magazines. One hundred men saved themselves by jumping and others would have escaped but for thee discipline, which held them at their posts.

At the first explosion the men below suddenly awakened, tumbled from their berths and, rushing to the sides of the vessel, were throwing themselves overboard when an order calling them to their stations rang out and held to their death those who had not already escaped.

TAFT NEGRO IS IN JAIL

Arrested at Kalamazoo on Charge of Disturbing Meeting.

Kalamazoo, Mich., Sept. 26. — Fred Curtis, the negro who served President Taft at the banquet held here last Thursday night, is held in jail, pending an investigation by officers into a charge that Curtis was drunk and disturbed a religious meeting.

Curtis, it is said by officers, was standing on Rose street when the Salvation Army started services. He insisted on joining the circle and because some members of the crowd held him back, he opened a suit case he was carrying, took out a butcher knife and meat saw, threatening to use them if he was not released.

ROBERT L. BORDEN, MHO WILL BE NEW PREMIER OF CANADA

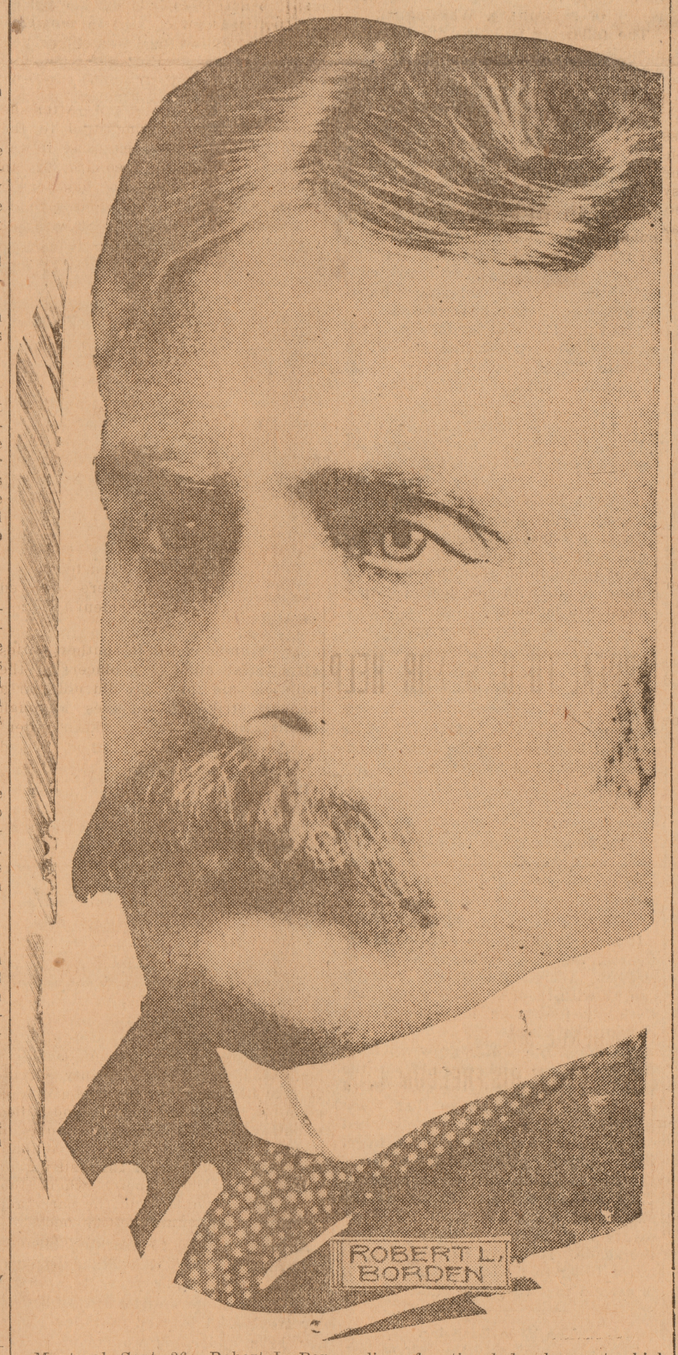

Montreal, Sept. 26.—Robert L. Borden, leader of the Conservative party who will be the new premier, succeeding Sir Wilfrid Laurier, has long represented a Halifax district in the Canadian parliament. He is known as one of the most effective orators in Canada.

"In rejecting reciprocity Canada has simply affirmed her adherence to a policy of national development which she has pursued for many years. The government without mandate from the people undertook to reverse that policy and upon submitting their action to the people were defeated.

"The verdict was in nowise dictated by any spirit of unfriendliness to the great neighboring republic. No such spirit exists."—Statement of Robert L. Borden in Halifax.

MASONIC NOTICE.

Special communication of Phoenix Lodge, No. 13, F. and A. M., Tuesday evening, Sept. 26, at 7 o'clock. Work in the E. A. Degree.

WM. C. HORNER, W. M.
P. W. CARPENTER, Sec. 923-26

Ypsilanti Daily Press

Published by
THE YPSILANTI PRESS
301 Congress Street, Ypsilanti, Mich.
Both Phones 470

TERMS OF SUBSCRIPTION
By City Carrier

Daily, per week.....10c
Daily, four weeks.....25c
Daily, per year, in advance.....$3.00
By Mail
Daily, per year.....$1.50

H. Korsgren, Chicago representative, 901 Unity Bldg., Chicago.

TUESDAY, SEPTEMBER 26, 1911

The street car strike in Detroit illustrates again and very near home, the unavoidable interest which the public at large is compelled to have in the creating and sustaining of peace relationship between capital and labor so called. The public has a right and we believe it to be its duty to be heard in this matter in a constructive way. There are duties which the labor organizations should be compelled to perform and obligations which they should be compelled to respect, which affect all of the people, not simply their immediate employers, and all of the people have a rights which transcend in importance those of the immediate parties to the controversy. We believe the street car men in Detroit took an unwise course in forcing on a strike just when the people at large desired and were compelled to use the street car line in order to reach the state fair grounds. This move on the part of the street car people is likely to be interpreted by the public as being made in a spirit of unfairness, a taking advantage of a situation in order to force a settlement.

The state fair association was damaged largely. The public were largely inconvenienced. We believe the state has a right to insist upon all such matters as these being submitted to arbitration and that the public ought to be entitled to the aid of the court in restraining labor organizations from striking, if they have a worthy cause, to requirethem to submit it to arbitration require both parties to the controversy to permit matters to remain in Statu Quo until the differences can be clamly considered by an impartial arbitration board and settled in a spirit of fairness to all parties concerned and in the meantime the transportation facilities are not crippled, the company can continue to do business, and the employees will continue to get their salary. It seems plain that it would be a gain to everybody concerned. And in the interest of this gain and in the interest of fairness and to persuade the public that the laboring interests are willing and desirous of being fair we believe they should encourage legislation to this end. We do not forget that the personnel of the arbitration board is a most important matter just as it is now and will have to be met under either condition. But we do not see why it cannot be met as satisfactorily to all three interested parties—the employer, the employe, and the public through compulsory arbitration and elimination of strikes as in any other way.

—:o:—

Hard-Hearted Wretch.

"I overheard my husband talking in his sleep last night," remarked Mrs. Trigger to her closest friend. "Oh, how interesting!" exclaimed the friend. "Did he mention some strange woman's name?" "No," snapped Mrs. Trigger; "he was dreaming about a baseball game."

CURIOUS BITS OF HISTORY

By W. A. MACY.

A ROUGH-AND READY MONARCH.

According to the accounts of his contemporaries Henry II. of England was not very prepossessing in appearance. He had a bullet-shaped head, a freckled skin and bulging eyes. In dress he was very unconventional, and he would not wear gloves. In speech he was rough-and-ready, and his manners were rude. He never courted popularity, and was unscrupulous and revengeful. Moreover, he was of a nervous temperament, and was never still. Even while hearing mass he would draw pictures to keep his restless hands employed. But he had his good points. He was strong, persistent, far-seeing and hard-working. He was constantly on the move, and kept his attendants tired out. So rapidly did he travel from place to place overseeing the affairs of his kingdom, that his officials never knew when he might drop in on them. And he was energetic to some purpose. Although his reign was turbulent, and although he was almost constantly quarreling with his barons and with the church, he was in the main just, and brought about many changes for the better. He was a great-grandson of William the Conqueror, and his greatest work for England was the combining together and welding into one nation the conquerors and the conquered. He subdued Ireland, and laid the foundation for the future great British Empire.

(Copyright, 1911, by Joseph B. Bowles.)

Woman's World

Conference of W. C. T. U. to Be Held at Milwaukee, Oct. 27.

MRS. LILLIAN M. N. STEVENS.

The annual conference of the National Woman's Christian Temperance union will be held this year at Milwaukee on Oct. 27. Among the prominent speakers upon this occasion will be Mrs. Lillian M. N. Stevens, president of the W. C. T. U.

Mrs. Stevens, who has been elected thirteen times president of this organization, gives practically all of her time to her official duties. Through correspondence and travel she is in constant touch with the work all over the United States. She is a woman of marked executive ability, with an attractive personality.

Housekeeping Helps For the Bride.

A guest book which contains date and length of visit as well as the menus served to each guest is of service to the housekeeper, who entertains frequently, says Woman's World Magazine.

Cover the new cookbook with white oilcloth and use a small pane of glass to hold it open. This protects both inside and outside of the book, and prevents the leaves from sticking together where particles of food spatter on them.

Include a measuring cup in the kitchen equipment.

Buy a first class cookbook and study it.

The bulletins which are furnished free by the United States government are a valuable aid to homemaking. Apply to your senator, representative or delegate to congress or to the secretary of agriculture, Washington.

The following bulletins are both instructive and practical for housekeepers:

Farmers' bulletin; bulletin 391, economical use of meats; bulletin 74, the use of milk as a food; bulletin 413, the care of milk and its use in the home; bulletin 332, nuts and their uses as a food; bulletin 85, fish as food; bulletin 175, home manufacture and use of unfermented grape juice; bulletin 34, meats, composition and cooking; bulletin 93, sugar as a food; bulletin 298, use of fruit as food; bulletin 203, canned fruit, preserves and jellies; bulletin 375, care of food in the home.

The United States department of agriculture will supply the following: Bulletin 56, instructions in cooking; bulletin 6, bread and breadmaking.

Idea For the Needlewoman.

When the fascination of ornamental needlework has once laid hold upon a woman it is hard for her to resist the temptation to continue the work after back and eyes give warning that it is time to lay it down, or the piece of work may be something that has to be finished within a limited space of time if it is to be of any use at all. In that case here is an idea that may be of service: Instead of continuing to leave over the work, let the worker take the fattest, softest sofa pillow available and put it in her lap. If the arms are allowed to rest on it it will give several kinds of relief. The changed focus relieves the strain on attentive eyes. The altered position not only rests the muscles of the back, but those of the lungs, which too often become unconsciously cramped by the forward droop of weary shoulders, until the seamstress is taking only "quarter sized" breaths.

The Aeroplane Sleeve.

It must be a biplane because of its sleeves, for there's always a pair of sleeves. Whether a woman actually can fly with them or not is a question. Certainly they look big enough and enough like wings.

The aeroplane wings grow up from the waist line and down from the shoulder and come together in a gauntlet at the wrist, so that when the arms of the wearer are stretched out the sleeves are seen to be huge, batlike affairs, extending the sides of the blouse to unheard of proportions. They are as big and floppy as the sleeves of a college gown. The ordinary kimono type is quite put into the shade. However, as they are the latest thing to fly over from Paris it is certain that they will "take."

The Wise Bachelor.

"They tell me," said the fair widow, "that you are a student of human nature?" "Yes," admitted the old bachelor, "and I have learned a few things about women also."—Chicago News.

Daily Thought.

Keep thy heart apart from sorrow, and be not anxious about trouble which is yet to come.

HERE FROM INDIA TO STUDY.

Dr. Khedkar Will Also Correct Our Idea of Vedic Philosophy.

Dr. S. V. Khedkar, fellow of the Royal College of Surgeons, medical officer of the province of Kolhapur, British India, and private physician to the maharajah, an up to date Indian prince, arrived in this country recently to study advances in medical science. He was graduated at the University of Edinburgh in 1900.

Incidentally Dr. Khedkar hopes to check erroneous impressions of the Vedanta system of philosophy which have been fostered by self seeking charlatans. News of the activity of these "swamis" and others, he said, had given great pain to the head of the Vedic system in India, the Shankeracharga Matha, or hierarchy of the ancient monastery at Kolhapur. He bears a commission to explain its teachings in this country. Dr. Khedkar said:

"The Vedic teaching is based on the oldest known writings in India, and for centuries its study was rigorously confined to the east. The Shankeracharga monastery is one of the four centers of the teaching in Hindustan. It was founded in the ninth century and is a sort of Vedic university.

"A common error fostered by self appointed teachers of a false Vedanta philosophy is that it is opposed to Christianity. The truth of the matter is that a great deal of Vedic philosophy may be found in the Scriptures. In fact, certain passages can be explained only in the light of Vedic philosophy."

Cricket and Grasshopper Dance.

Henry Schaefer, employed at the pumping station at Grant City, N. Y., has taught a cricket and a grasshopper to dance together when he whistles, it is said. He keeps them in a wire cloth cage when they are not performing. It is said they pay no attention to instrumental music, but when a tune is whistled they dance a lively jig.

Electrify Swiss Railways.

The Swiss railways, 1,830 miles in all, are to be electrified. The total cost of conversion is estimated at $13,140,000, while the running costs of the overhead system, which has been chosen as being cheaper than the third rail system, are estimated at about 10 per cent less than the present cost with steam traction.

First Woman Diplomat.

The first woman ever to enter the diplomatic service of any country in the world is Miss Clotilde Luisi, who has been appointed by the president of Uruguay as an attache of the Uruguayan legation at Brussels, Belgium. Miss Luisi recently received a university degree of doctor of laws.

Rooster Defied the Court.

A rooster and a hen, unwilling but material witnesses in a chicken theft case, crowed and cackled to such an extent that Judge Reed was obliged to suspend the session of the superior court at Norwich, Conn., until the two witnesses were expelled from the room.

Wonderful Memory.

"There seems something more speakingly incomprehensible in the powers, the failures, the inequalities of memory, than in any other of our intelligences. The memory is sometimes so retentive, so serviceable, so obedient; at others, so bewildered and so weak; and at others again, so tyrannic, so beyond control."—Jane Austen.

Unwanted "Wants."

A great number of our wants are special wants of the imagination; we want them simply because we think that we want them; they give us no enjoyment when we obtain them; the want of them is only known by a disagreeable feeling that we are without them.

Cultivate Character.

Character is like stock in trade: the more of it a man possesses, the greater his facilities for making additions to it. Character is power—its influence; it makes friends, creates funds; draws patronage and support, and opens a sure and easy way to wealth and happiness.

Leaving a Piano Open.

It is best to close the piano as soon as you have finished playing, both on account of the dust and the variations of the atmosphere. The keyboard should be kept scrupulously clean. Alcohol or diluted ammonia may be used for this purpose with advantage.

Beware of Laziness.

Burton, in his famous "Anatomy of Melancholy" says: "Laziness is poison to body and mind, the ailment of perverseness, one of the seven deadly sins; 'tis the devil's pillow, his bolster, his main support. A lazy dog is full of the mange, and how shall a lazy man not be otherwise? Laziness of mind is also much worse than laziness of body; an unused talent is a misfortune; and to the mind rust is a pest, a hell."

A Great Saving to Working Men

J. A. Maple, 125 7th St., Steubenville, O., says: "For years I suffered from weak kidneys and a severe bladder trouble. I learned of Foley Kidney Pills and their wonderful cures so I began taking them and sure enough I had as good results as any I heard about. My backache left me and to one of my business, expressman, that alone is a great advantage. My kidneys acted free and normal, and that saved me a lot of misery. It is now a pleasure to work where it used to be a misery. Foley Kidney Pills have cured me and have my highest praise." Weinmann-Matthews.

NEWS FROM OVER THE COUNTY

SALINE

Saline, Sept. 26.—Miss Mildred Cook of Chelsea spent Saturday and Sunday with Miss Luella Kyte.

George Towler was a Detroit visitor Monday and Tuesday.

Mr. and Mrs. Willis Fowler entertained Mr. and Mrs. Charles Miller, Mr. and Mrs. A. G. Cobb and Mr. and Mrs. A. M. Humphrey on Sunday.

Mr. and Mrs. Ed Stierle entertained about twenty friends from Ann Arbor Sunday.

G. C. Townsend and Lloyd Fairbank spent Sunday in Detroit.

Katherine and Dorris Wheeler have been visiting in Ann Arbor for a few days.

Mr. and Mrs. Henry Schroen of Pittsfield were Sunday guests of Mr. and Mrs. Fred Richards.

Miss Vesta Schaffer of Belleville visited Saline friends last week.

Miss Hazel Palmer of Ypsilanti was the guest of Miss Luella Kyte last Friday evening.

The pupils of the high school had a "roast" Friday evening at the home of Raymond Kyte. About forty were present and a good time reported.

Miss Mary Dieterle of Pontiac spent Saturday and Sunday with Saline friends.

Mrs. Phillip Stierle died Sunday afternoon about 3 o'clock after several months' illness. About the middle of June she was operated on for what was supposed to be goitre but after the operation it proved to be cancer of the throat. Since that time she has been a constant sufferer but did not give up hope until last week. Christiana Wahr was born Feb. 27, 1862, in Scio. Her parents were Mr. and Mrs. John Wahr. She was one of five children, three boys and two girls. Her sister died this last summer. In 1882 Miss Wahr was married to Phillip Stierle and has since resided on a farm about three miles northeast of Saline. Her husband and five children survive. The funeral will be held Wednesday morning at 10 o'clock at the house with services following in the Trinity German church.

Elson shaw is in Chelsea this week with the vacuum cleaner.

Mr. and Mrs. Michael O'Hara and family are moving to Ann Arbor this week.

A. F. Clark and daughter Ella were Detroit visitors Monday.

Mrs. George Johnson has sold her farm in Lodi to John Hack.

Mis Eda Clark spent Saturday in Ann Arbor.

Preston and Arthur Mason left Monday morning for the M. A. C.

Large numbers of people from here have been attending the state fair in Detroit.

Mrs. Lazalere of Detroit spent a few days last week in Saline.

Mrs. Emmaline Muir has been quite ill.

YPSILANTI TOWNSHIP

Ypsilanti Township, Sept. 26.—Mrs. Richard Moore of Welland, Ont., has been the guest of Mrs. Alma Hewens for the past few days.

Mrs. Frances Yeckley of Detroit was the week end visitor of her parents, Mr. and Mrs. Chas. Minard.

Carl Barlow of Detroit spent Saturday and Sunday with his parents, Mr. and Mrs. Edwin Barlow in Rawsonville.

Marshall Tuttle of Ypsilanti is spending the week with his grandparents, Mr. and Mrs. J. C. Tuttle.

Miss Alice Fell of Detroit was a Sunday guest of her cousin, Mrs. Herbert Burrell.

Mr. and Mrs. Jay W. Talladay of Stony Creek left Saturday afternoon for Detroit. They will attend the fair and also visit their cousins, Dr. and Mrs. Robison, and Mr. and Mrs. Olie J. Brown. Dr. and Mrs. Charles Robison of Milan will accompany them and they will return Tuesday.

Ben Owen went to Detroit Monday to assist in putting up a silo for the Ross Co. Tuesday morning he was called back to Detroit, where he is demonstrating a gasoline engine on the fair grounds.

Mesdames J. D. Rust and Wilmer Corkins attended the fair Friday.

Ben Owen, Mila Tabor and Wilmer Corkins have erected a 12x30 silo for George Anderson and a 10x30 one for Floyd Anderson. The work for each was completed in one day's time without scaffold and all anchored and the doors added. These parties have been erecting silos on their own farms the past fall. The above named ones being a record breaker for time.

Mrs. Mary Potter Alderman of Missouri who is spending the summer at her old home, is now in Ypsilanti with her aunt, Mrs. Wm. Simons, where she was removed after an operation in a Detroit hospital.

John King is spending the week in the vicinity of Dixboro. He will be the guest of Art Faust while there.

Mrs. Charles Voorhees and daughter Hazel are visiting the former's parents in Hillsdale.

There was a good attendance at the Ladies Helping Hand held Thursday with their secretary, Mrs. D. R. Owen, despite the storm. It was decided to hold an apron sale and country grocery sometime after Thanksgiving. The program under the direction of Mrs. Frank Thumm was much enjoyed There was a question box on culinary topics responded to by Mrs. Rolland Fletcher, Mrs. D. H. Campbell and others. Other numbers on the program were: Reading by Mrs. Henry Owen, Recitation by Mrs. Thumm, Recitations by Mrs. Crittenden and two by Rev. F. A. Leonard, Solos by Mrs. Owen and Miss Gracia Martin of Ann Arbor, Dialogue "The Old Family Album" given by Mrs. Agnes Corkins and Mrs. Fifield. The sketches exhibited in the latter were represented by members of the society. A delicious supper was served. The next place of meeting will be announced latter.

YORK

York, Sept. 26.—The Milan Pythian Sisters gave another one of their interesting picnic parties Friday afternoon at the home of Mrs. Asa VanWormer west of here. It is the aim of the guest to give each one a surprise, but the affair leaked out a short time before their arrival. They spent a most pleasant afternoon and a delicious supper was served. Mrs. VanWormer was presented with a beautiful salad dish.

Mrs. Volney Davenport and granddaughter, Zella Falkerson, were week end Detroit visitors.

Mr. and Mrs. Asa VanWormer spent Sunday with the later's parents, Mr. and Mrs. Lew Laffin and wife, of North Urania.

James Vescelius and family were guests of Glenn Hubbard and wife Sunday.

Mrs. Mary Warner has returned from spending a few days with her daughter, Mrs. Everett Davenport, of Saline.

RIDGE ROAD

Ridge Road, Sept. 26.—Ray and Asa Burrell spent Thursday and Friday in Detroit.

Miss Bessie Hartley of Toledo, O., is spending a few days with C. H. Dale and family.

Mr. and Mrs. Levi Truesdell of Wabash, Ont., spent Saturday and Sunday with O. A. Huston and family.

Clarence Botsford of Detroit called on Ridge Road friends Sunday.

Clara McDougall is spending a few days with her parents, Mr. and Mrs. J. A. McDougall.

F. E. Simpson, who is exhibiting poultry at the Michigan State Fair, spent Saturday and Sunday with his mother, Mrs. L. M. Simpson.

Mr. and Mrs. C. H. Dale, Bessie Hartley and Clara Dale spent Sunday with Mr. and Mrs. Robert Fulton of Detroit.

Bert Shuart was a Detroit visitor Wednesday and Thursday.

Mr. and Mrs. E. S. Shuart of Plymouth spent Sunday with E. C. Pooler and family.

SOUTH YPSILANTI.

South Ypsilanti, Sept. 26.—Mr. and Mrs. Carl Alban of Ypsilanti were entertained at the home of Mr. and Mrs. W. M. Derbyshire, Sunday.

Mr. and Mrs. George Collins of Stony Creek spent the week end in Detroit.

Mr. Howlett is reported able to be out again.

Mr. and Mrs. Harvey Day were Sunday dinner guests of Mrs. Ada Cromie.

The C. E. business meeting will be held at the home of Mr. and Mrs. Joseph Breining Friday evening, Sept. 29th.

Morton Clark of Onaway, Mich., who has been at the hospital in Ann Arbor for several weeks, accompanied by his wife and nurse, called at the home of his aunt, Mrs. Rodah Derbyshire, Wednesday.

Mrs. Ira Fuller is entertaining her parents, Mr. and Mrs. Newton, of Jackson.

Miss Florence Gorton of Ypsilanti and her cousin, Mr. Finch, of Clinton county who are attending business college were guests of Mr. and Mrs. Grant Douglass, Sunday.

Common Colds Must be taken Seriously

For unless cured they sap the vitality and lower the vital resistance to more serious infection. Protect your children and yourself by the prompt use of Foley's Honey and Tar Compound and note its quick and decisive results. For coughs, colds, croup, whooping cough, bronchitis and affections of the throat, chest and lungs it is an ever ready and valuable remedy. Remember the name, Foley's Honey and Tar Compound and refuse substitutes. The genuine is in a yellow package. Weinmann & Matthews.

Busy Bohemian Spas.

Some idea of the volume of business transacted at the great Bohemian spas may be deduced from the fact that the railroad office in Marienbad, which has a resident population of 6,297, receives from out-bound passengers for transportation tickets alone, exclusive of baggage receipts, $406,000 annually.

Sleep Well Tonight

Don't let constipation, indigestion, or lazy liver rob you of the pleasure of refreshing sleep. Take a box of VELAXO home with you tonight. Purely vegetable, mild, but effectual. Tones and invigorates the entire system. All druggists, 25 cents.

DeKalb Drug & Chem. Co., DeKalb, Ill.

COPYRIGHTED 10 cts. 1897

Something Will Drop

COPYRIGHTED 25 cts. 1897

Consumers who trade where they see my sign displayed will get their choice of any article on exhibition in my window and the lucky method fifteen free.

Merchants

Please Have Hanmer's Method of Advertising explained to you

HANMER

Is At The Occidental Hotel

COPYRIGHTED $1.00 1897

Watch My Ads in The Ypsilanti Press

COPYRIGHTED $5.00 1897

Seven Months of Artificial Light In the Home

Sight is one of the most precious possessions of men, women and CHILDREN.

During seven months of the year, most of the close application of eyesight in your home is by artificial light.

Is the artificial light in your home good or bad?

Before the long evenings come when the family gathers near the LIGHT—look into this matter carefully.

ELECTRIC LIGHT is the best light in the home. It is economical and it is far more convenient than any other form of lighting.

Insurance companies rank electric light the safest.

Better have an estimate made for house wiring. Telephone No. 1.

Eastern Michigan Edison Co.

If You Are Seeking Shoes for

SERVICE

And Yet One Of "Class"

THE QUEEN QUALITY

Will Surely Appeal to You

The Prices Are Right

GYM SHOES

Widths A, B, C, D and E

Our Line of Tailoring is the Best, Who's Your Tailor?

Ed. V. Price & Co.

HORNER & LAWRENCE

130 Congress St.

Let Me Figure on That Bath-Room You Want to Put Into Your House

To have your plumbing work done by a reliable, sanitary plumber means satisfaction. It means better work, and lower prices. When when you are ready to put in that bath room you are planning, I would like to furnish you estimates on the cost, etc. Phone 220—and I will call at the earliest possible time.

All Work Fully Guaranteed To Be Extra High Grade and Sanitary

You should exercise care in selecting the man to do the work for you. Workmanship is just as important as the material used in the job. My plumbers are all experienced men, and therefore, I am able to fully guarantee every detail of the work. Besides, my prices are as low as I can possibly make them on the class of work I do.

B. D. WATERMAN

"The Sanitary Plumber"

16 N. Washington St. Phone 220

Now is the Time Use a Profitbringer

PRESS PROFITBRINGERS

Private Agents For Puplic Cooperation

They Buy, Sell, Rent, Exchange, Etc., At Minimum Cost

PROFITBRINGER RATES

Advertisements are inserted in these columns at the following rates:
One cent a word, 3 insertions.
Two cents a word, 7 insertions.
Three cents a word, 12 insertions.
Four cents a word, 18 insertions.
Five cents a word, 26 insertions.
Minimum charge, 25 words.
Five cents additional charge if collector calls.

Entertainment

OPERA HOUSE
Every Evening. Special Vaudeville Friday and Saturday evenings and Saturday afternoons. Children under 10 years, 5 cents.

Shoe Repairing

Modern Equipment, Dependable Work, Best Leather
Prompt Service.
GEORGE STRONG
Successor to C. O. Swanson
Cor. Congress and Adams Sts.

Carpenter Work

If you want Carpenter Work Done, Furniture Repaired or Made or Student's Tables Made call at 207 Hamilton St. or Phone 810-L. 930*

Plumbing

Plumbing and Sheet Metal Work
At Right Prices
L. T. LONGWELL
35 E. Cross St. Bell Phone 69

PICKLES & BASSETT
Plumbing, Steam and Hot Water Heating
All Work Guaranteed
24 North Washington Street
Bell Phone 814-J. Ypsilanti

House Cleaning

HOUSE CLEANING. Have your house satisfactorily cleaned with the Globe Vacuum Cleaning Wagon. Rates: 50c, 75c and $1 per room or by the hour. JAY KNAPP, 601 Oak St. Phones: 616-J; 229-Blue.

Cistern Cleaning

NOTICE
Vacuum Cistern Cleaner will clean your cistern and remove all odor without wasting the water. All work guaranteed.
Bell phone 477-J..
Residence, 232 River Street.
N. E. FREEMAN 913-1013*

Electric Cleaning

ELECTRIC PROCESS
Now is the time for fall cleaning—we do it quickly and efficiently.
GEO. E. FERGUSON
522 Monroe St. Ann Arbor, or Wallace & Clarke, Ypsilanti, Phone 20. 920-1005

Photography

Don't lose your friends before getting their pictures. Bring them to the Wide Awake Studio. Penny pictures, post cards and all kinds of amateur finishing. Mrs. S. May Sleeper, Prop., Bell phone 268-J., Next to First National Bank. 726*

Chiropractic

EVA A. THOMPSON, D. C.
Chiropractor
If you are sick, have your spine adjusted and get well. Spinal adjustments remove the cause of disease. Nature cures.
My Specialty—Chronic Diseases
523 CHICAGO AVE.
Hours: 3 to 5 and 7 to 8.
Phones: 530-L; 115-white.
920-1020

WANTED

AGENTS WANTED—First-class for this and surrounding Counties, for the "New Standard 1919 Census Atlas of the World." Agents making $40.00 to $60.00 per week. Best of terms. Also agents for low-priced, easy selling Juvenile and Holiday Books. Combination Outfit postpaid, only 20c. 50% commission to agents. Full particulars free. Address A. B. Kuhlman, Publisher, 136 West Lake St., Chicago, Ill. 1009x

WANTED—Two Normal girls to work for their room and board in private family. Enquire at 129 College Place. 925-927*

WANTED—Competent girl for general housework. 402 Congress St., phone 79-3 rings, Dr. G. M. Hull. 925-927

WANTED AT ONCE—A young girl for light house-work. Apply at 716 Pearl St. 925-927

WANTED—Work for Saturdays by married man, Normal student, 516 Pearl St. Phone 507-J. 923-926

WANTED—Second cook at once. Hawkins House. 925tf

WANTED — Magazine subscriptions and renewals. All kinds and languages. Single or club orders. Mrs. H. C. Minor, 724 River St., Phone 684-L. 920tf

WANTED—$800.00, 1 to 5 years; first-mortgage on Ypsilanti house worth $3,500; rented $240.00 a year. Address, Room One, 2d floor, 38 Lafayette Ave., Detroit. 711tf

WANTED—Second cook at Hawkins House. 911tf

WANTED—Driver for bakery wagon. Man who can begin work at 2:30 a. m. Only hustlers need apply. Reference required. "Bakery," 220 E. 39th St., Chicago, Ill. 906-926

WANTED—Competent girl for general housework Apply 424 W. Cross Street. Phone 242. 909tf

KNITTERS WANTED—Girls wanted for knitters; good wages and steady employment. Beginners wanted; wages paid while learning. Crocheters on underwear wanted. J. B. Colvan Co., 29 E. Cross St. 913tf

TO RENT

FOR RENT—Three furnished rooms. Good furnace, gas and sewer connections, also invalid wheel chair. Enquire at 306 S. Huron or phone 479-J. 925-1003*

FOR RENT—Suit and single room, nice and light. Also parlor and bedroom downstairs. Suits, $2.50; single room, $1.50. Light housekeeping privileges. 914 Congress St. W. Phone 454-L. 925-927

FOR RENT—8-room house with bath, gas, electricity, new furnace, in the college district. Enquire 11 Huron St. or phone 23. 923tf

FOR RENT—3 or 4 rooms for housekeeping, lighted and heated and partly furnished. 106 S. Hamilton two blocks from Cleary College. 929

DETROIT UNITED LINES.
Ypsilanti Station—Limited Cars.
Detroit Limiteds—8:34, 10:34 a. m.; 12:34, 2:34, 4:34, 6:34, 8:34 p. m.
Kalamazoo Limiteds—7:28, 9:28, 11:28 a. m.; 1:28, 3:28; 5:28 p. m. To Lansing, 7:28 p. m.
East bound—5:45 a. m., 6:15 a. m., 7:15 a. m., and every two hours to 11:15 p m.
West bound—To Jackson, 5:15 a. m., 6:45 a. m., and every two hours thereafter until 10:45 p. m.; to Ann Arbor only, 5:15 a. m. and half hourly to 10:45 p. m.; also 11:43 p. m. and 12:26 a. m.
Saline division—Leave Ypsilanti 5:30 a. m., 6:30 a. m., 7:30 a. m. and every two hours until until 7:30 p. m, also 9:40 p. m., 11:40 p. m., 12:25 a. m.
Cars connect at Wayne for Plymouth and Northville.

FOR RENT—Furnished house at 114 Woodard St. Enquire of W. H. Sweet or Geo. H. Gaw. 923-926*

TO RENT—Furnished room suitable for one or two, either gentlemen or ladies. Reasonable price, at 328 Oak St. 923-926

TO RENT—Two flats over 210 Congress street. 826tf

FOR RENT—A barn with four stalls. Enquire at 602 West Cross street, near Normal. 921-928*

TO RENT—Modern house 636 N. Adams St., $13.00 a month, also 8-room house, 628 Adams St., $9.00 a month, or would sell either or both cheap and on easy terms. C. D. Willcoxson, L. S. & M. S. R. R. 911tf

FOR RENT—8-room house at 514 W. Congress St.; also coal stove for sale. 911-101

FOR RENT—Two modern flats, steam heated. Grinnell Bros., 210 Congress street. 918tf

FOR RENT—House with all modern conveniences at 317 N. Washington street, after August 15. F. C. Banghart. 727tf

FOR RENT—For ladies, a nicely furnished suite of two rooms on ground floor, outside entrance, also an upstairs front room. Modern improvements. Enquire at 107 N. Huron St. 922-929

FOR SALE

FOR SALE—Tomatoes, a quantity of block wood and ten shoats. Phone 715-4R after 6 p. m. 923-926*

FOR SALE—Household furniture. Enquire at 305 Congress St. West. 918-1003

FOR SALE—A first-class large modern house with the second floor rented to students at fifty-four dollars per month. Centrally located in the rooming belt. The Ypsilanti Agency Co., 23 N. Washington St. Phone 487. 921tf

FOR SALE—Furniture—bedroom suit, bed-couch, rugs, tables and chairs. Enquire at 11 S. Summit. 920-927*

FOR SALE—100 bushels of grapes at market price, delivered. Call phone 508-J or J. B. Russell, 402 South Washington St., Ypsilanti. 905-1004

FOR SALE—Cheap. Modern eight-room house, good barn, large lot, and nice chicken park. 707 Congress St. west. 816tf

FOR SALE OR RENT ABOUT SEPT. 20—House of six rooms and bath newly remodeled. Within block and a half of Normal. Enquire at 11 Huron St. Bell phone 23. 909tf

FOR SALE—New International Gasoline Engine, 6 H. P.; been used but a short time; want to use motor. Will sell this engine at low price. Granite Works, in rear of Cleary College, G. W. Loughridge. 323tf

FOR SALE—Cheap. A good work horse. Enquire at my farm or phone 755 2S 1L. G. W. Johnson. 909tf

FOR SALE— Modern eight-room house. Good sized lot and small barn, 711 Congress St. W. Enquire at F. M. Beall's store or phone 622-L. 906-106

LOST AND FOUND

LOST—Pair "Sure-On" eye glasses in brown case, Nelson K. Standard, Detroit, trade mark on same. Please return to Frank Joslyn, Ypsilanti, and receive reward. 926-928

FOR SALE—Choice residence property for sale. All modern improvements, conveniently located to street car line, churches and Normal. Possession given in time for school year. Enquire of N. P. COLLINS, 413 Emmet Street. 811tf

INFORMATION ABOUT THE TRAINS

M. C. R. R.—Trains going east: *6:25, *7:10, *7:50, *10:00 and 11:59 a. m.; *2:50, 4:15, *5:05, *8:39 and *9:42 p. m. Trains goint west: *2:09, 8:25, *9:06 a.m.; 1:35, *2:20, 5:45 and *10:15 p.m.
* Daily. All cthers daily except Sunday.
LAKE SHORE—Trains west: 8:35 a. m. and 6:30 p. m. Trains east: 9:55 a. m. and 4:55 p. m.
D., J. & C.—At Wayne, all cars stop for the Pere Marquette.
Connections at Ann Arbor with the A. A. and at Jackson with the G. T., M. C. and Electric Lines.

BOTH PHONES 32
for a Hack of Baggage Wagon to any of these trains. Prompt, courteous service.
COOK'S LIVERY GROVES & LEAS, Props.

LOST—Blue belt with buckle bearing Japanese characters. Return to 412 Brower or Daily Press Office. Reward. 923-926

LOST—Ladies' purple hat out of automobile. Finder leave at Press office. Reward. 923-926

MISCELLANEOUS

REPAIRING TINWARE—Granite and Galvanized tubs or pails, umbrellas mended, shear and knives sharpened. C. D. Mead, 226 N. Prospect Street. 918-915*

The Markets

(Corrected daily by F. C. Banghart)
Buying prices.

Stock

Hogs, live	$6.50
Hogs, dressed	$9.00
Spring Lambs	$4.00-$5.00
Veal Calves	$6.50-$7.50
Cows	$2.50-$4.00
Heifers	$4.50-$5.50
Steers	$4.50-$6.00
Hens	10c
Spring Chickens	12½c

Produce
(Corrected by H. D. Wells' grocery)

Dairy Butter, pound	25c
Eggs	16c
Honey, dark	10c
Honey, light	12c-14c
New Potatoes	$1.25

Ypsilanti Grain Market
(Corrected by Washtenaw Huron Mills)

Oats, new	40c
Wheat, No. 1 white	82c
Wheat, No. 2 red	85c
No. 2 Rye	80c

Hides
(Ypsilanti Hide and Leather Co.)

No. 1, cured,	12c
No. 1, green,	10c
No. 1, cured Bull	9¼c
No. 1, green Bull	8c
No. 1, cured Veal Kip	12½c

No. 2 Kip and Calf 1½c off.
Sheep pelts as to the amount of wool.

No. 1, green Veal Kip	11¾c
No. 1, cured Calf	15¾c
No. 1, green Calf	14c

All No. 2 Hides, 1c off.

Chicago Cash Grain Quotations.
Chicago, Sept. 25.

Wheat—No. 2 red, 96¼@97c; No. 3 red, 94¼@96⅜c; No. 2 hard winter, 99c@$1.02½; No. 3 hard winter, 96c@$1.00; No. 1 northern spring, $1.07@1.12; No. 2 northern spring, $1.06@1.11; No. 3 springs, $99c@$1.06. Corn—No. 2, 68½@68¾c; No. 2 white, 68½@69c; No. 2 yellow, 68½@68¾c; No. 3, 68@68½c; No. 3 white, 68½@68¾c; No. 3 yellow, 68¼@68¾c. Oats—No. 2 white, 47¼@48c; No. 3 white 46¾@47½c; standard, 47@47¾c.

Chicago Live Stock.

Hogs—Receipts 31,000. Quotations ranged at $6.90@7.00 choice heavy, $7.00@7.10 choice light, $6.55@6.70 heavy packing, and $4.50@6.50 good to choice pigs.

Cattle—Receipts 29,000. Quotations ranged at $7.80@8.00 prime steers, $4.40@5.00 good to choice fed beef cows, $5.15@6.25 good to choice heifers, $5.60@5.80 selected feeders, $3.85@4.50 fair to good stockers, $9.25@9.60 good to choice veal calves.

Sheep—Receipts 40,000. Quotations ranged at $6.00@6.25 choice to prime native lambs, $4.50@4.75 good to choice fed yearlings, $4.20@4.35 choice to prime fed wethers, $4.00@4.25 good to choice handy ewes.

Live Poultry.

Turkeys, per lb., 14c; young turkeys, 14c; chickens, fowls, 12c; roosters, 9c; springs, 12½c; ducks, 14c; geese, 10c.

Butter.

Creamery, 26c per lb; prints, 28½c; dairies, extra, 22c; firsts, 20c; packing stock, 17½c.

New Potatoes.

Minnesota, 80@85c per bu; Wisconsin, 70@75c; Michigan, 75@80c.

East Buffalo Live Stock.

East Buffalo, N. Y., Sept. 25.

Dunning & Stevens, Live Stock Commission Merchants, East Buffalo, N. Y., quote as follows: Cattle—Receipts 200 cars; market slow. Hogs—Receipts 90 cars; market slow; heavy, $7.10@7.15; Yorkers, $7.20@7.25; pigs, $6.25@6.35. Sheep—Receipts 20 cars; market slow; top lambs, $6.40@6.50; yearlings, $4.50@4.75; wethers, $4.00@4.25; ewes, $3.50@4.00. Calves, $4.50@10.00.

State of Ohio, City of Toledo, Lucas County, ss.

Frank J. Cheney makes oath that he is senior partner of the firm of F. J. Cheney & Co., doing business in the City of Toledo, County and State aforesaid, and that said firm will pay the sum of One Hundred Dollars for each and every case of Catarrh that annot be cured by the use of Hall's Catarrh Cure.

FRANK J. CHENEY,

Sworn to before me and subscribed n my presence, this 6th day of December, A. D. 1886.

(Seal) A. W. GLEASON, Notary Public.

Hall's Catarrh Cure is taken internally, and acts directly on the blood and mucous surfaces of the system. Send for testimonials free.

F. J. Cheney & Co., Toledo, O.
Sold by all Druggists, 75c.
Take Hall's Family Pills for constipation.

If you want to buy, sell, rent, or exchange property try the Daily Press Profitbringer column for quick results.

SPORTING NEWS

NATIONAL LEAGUE TO OUST LYNCH

Five Club Owners Said to Have Agreed to Oppose Him.

HEYDLER MAY HEAD CIRCUIT.

Pittsburg and Cincinnati Favor Him For Position—Dreyfuss to Lead Fight on Fogel and Russell—May Bring Out Syndicate Features.

Thomas J. Lynch will not be president of the National league following the annual meeting of the league directors the second Monday of next December. Five of the league presidents have agreed to oppose him. These five are Murphy of Chicago, Herrmann of Cincinnati, Ebbets of Brooklyn, Stininger of St. Louis and Dreyfuss of Pittsburg. By some means, which is not made clear, neither Fogel of Philadelphia nor Russell of Boston is expected to have a vote at the annual meeting, and Brush of New York is expected to support Lynch for another term unless he sees a great light in the meantime.

"The passing of Lynch" was planned at Chicago when the board of directors met to pass upon the Lynch ruling in the case of Sherwood Magee, the Phillie outfielder, who had been suspended for striking Umpire Finneran. At that time several of the directors got together and decided Lynch was not the man for the job. Lynch heard of it and became stubborn. He refused absolutely to change his ruling in the Magee case—that is, he did at first, and then he began angling for votes which would re-elect him president of the league.

While he was given no promise of support, at least two of the magnates intimated that they might support him at the annual election, but he would have to go along with them and reinstate Magee. At the same time these very magnates were planning to make another man president. Therefore Mr. Lynch is due for a fine young double crossing. The five young magnates who propose to run the league are divided as to whom they want to succeed Lynch.

Dreyfuss and Herrmann, it is understood, are favorable to John A. Heydler, secretary and formerly president of the league. The race appears to be between Heydler and Francis Richter of Sporting Life. The position has been tendered to Richter in the past, but he has refused to accept it, declaring that it would require all his time and he could not neglect his business.

In connection with the next league meeting it is rumored that Barney Dreyfuss of Pittsburg will lead the fight to prevent Fogel of Philadelphia and Russell of Boston from voting. It is understood now that should these men become insistent in their desire to vote Dreyfuss will expose the whole structure of "syndicate baseball" and will endeavor to prove not only to the directors, but to the public at large, that not only does the Chicago club own the Phillies, but the New York National league club controls President Russell and the Boston Nationals.

His Habit.

The man who bets on a sure thing likes to tell about how willing he is o take a chance.—Atchison Globe.

NOTICE OF CHANCERY SALE.

In pursuance and by virtue of a decree and order of the Circuit Court for the County of Washtenaw, In Chancery, in the State of Michigan, made and dated the 8th day of May, A. D. 1911, in a certain cause therein pending, wherein The Huron Valley Building and Savings Association, a corporation, is a complainant and Isaac N. R. Bethel and Camille Bethel are defendants:

Notice is hereby given that I shall sell at public auction, to the highest bidder, at the south front door of the Court House in the city of Ann Arbor, in said County of Washtenaw and State of Michigan, (said Court House being the place of the holding of the Circuit Court for the County of Washtenaw) on Wednesday the 11th day of October, A. D. 1911, at 10 o'clock in the forenoon, all the following described property, to raise the amount due to the said complainant for principal, interest, taxes, insurance and costs of this cause, said property being described as follows, to-wit: Lot numbered thirty-nine (39) of College Hill Addition to the City of Ann Arbor, in County of Washtenaw, State of Michigan.

EDWARD B. BENSCOE,
Circuit Court Commissioner, Washtenaw County, State of Michigan.
H. H. HERBST,
Solicitor for Complainant.
Business address: Ann Arbor, Mich.
829-1010

GRAND UNION HOTEL
Opp. GRAND CENTRAL STATION NEW YORK CITY
ROOMS $1.00 a day and upward
Baggage to and from Station Free
Send 2c stamp for N. Y. City Guide Book and Map

O'TOOLE'S FAREWELL.

Manager of St. Paul Awards the Twirler a Bright Red Sweater.

When Marty O'Toole, the $22,500 pitcher of the Pittsburg Nationals, handed in his uniform to Manager Kelley at St. Paul it was with a sigh of regret, for in his own words he gained every bit of reputation he has wearing those colors.

O'TOOLE.

"Here, Marty, you can keep this red sweater vest," said Kelley as O'Toole tossed it into his locker. "Take it along, and when you wear it think of St. Paul and the Saints."

"You bet I will," was Marty's comeback. "I learned more wearing that red coat between innings than I ever expect to cram in my head during the rest of my days."

"A wonderful chap," said Kelley when O'Toole was out of hearing distance. "The best fellow I ever knew," Marty whispered to his neighbor at the same time.

MAY QUIT ROWING GAME.

Shepherd Disappointed at Failure to Win Sculling Championship.

Satisfied with the record he has made, but disappointed because he failed in many attempts to capture the title of single sculling champion of the United States and Canada, Frederick Shepherd, the crack oarsman of the Harlem (New York) Rowing club, may be seen in a racing shell no more.

Shepherd when he crossed the line a winner with Frederick Fuessel, his partner, in the senior double event at the middle states regatta in Baltimore Labor day probably rowed his last race.

Shepherd said he remained in the game this year solely out of a desire to win the single sculling championship and to retain the double sculling championship. He did not win the former and lost the latter. He now believes it time to retire.

NEED FOOTBALL SCIENCE.

Reed Says Cornell's Weakness In This Sport Not Coach's Fault.

Coach Dan Reed of Cornell says what Ithaca college, whose weakness seems to be in football, judged by their poor showing against Pennsylvania in their annual Thanksgiving day game, needs is football reduced to a science. This is the secret of Yale's success, he says.

Reed pointed out that although Cornell had the services of such good men as Houghton, the present Harvard coach, and Sanford of Yale to look after her teams in the past there was not a line of records left behind to throw any light as to what they had done, what they had found to be needed and what should be discarded.

MORE BALLPLAYER ACTORS.

Coombs, Collins, Bender and Morgan to Appear In Vaudeville This Winter.

Jack Coombs, Chief Bender, Eddie Collins and Cy Morgan of the world's champion Athletics are to follow Mike Donlin, Christy Mathewson, Joe Tinker, Doc White and Larry McLean on the stage. It is said that Morgan, who is known as the "minstrel man" of baseball, is writing a vaudeville sketch, in which he and his three teammates will appear. The contract is said to be a liberal one. Aside from a large salary for each man, it provides that the wives of the four players are to accompany the actor men players over the circuit.

Colonial Teams at London.

A scheme for the Olympic games at Stockholm next summer has been elaborated—namely, that the colonies of Great Britain—Australia, New Zealand, Canada and South Africa—will select their teams and the whole contingent be brought together in London a fortnight before they are due to leave for Stockholm. Here they will meet the British team, and all will train together under the care of coaches and trainers. Australia will have probably twenty to twenty-five men, including a rowing eight. Canada will send thirty, while London may have fifty, probably more.

Bodie a Natural Hitter.

Ping Bodie of the White Sox hits because he's a hitter and not because he outguesses pitchers. Bodie made a single against Eddie Plank in the recent White Sox-Athletic series, but when he reached first Stuffy McInnis said, "What did you hit, Ping?" "A spitball," said the fence buster. "Ed Plank never threw a spitter in his life," said McInnis. "Well, then, it was a straight one," said Ping.

Cole a Crack Pool Player.

"King" Cole is out after Johnny Kling's scalp as a pool player. Kling is known as the best pool player among ball players, but Cole declares he will trim Johnny in about a year or two. Practically every spare minute Cole has he spends in playing the game, and it is intimated that he would be twirling better ball if he did not waste so much time on this game.

BALL PLAYING GREAT BALL.

Brilliant Game of Naps' Second Baseman Is Surprise of Season.

Little, frail, nervous Neal Ball, who has been filling Larry Lajoie's shoes at second base for the Cleveland Americans, is one of the biggest surprises of the season. If any one had predicted last spring that Trip would hit at a .300 clip this season an insanity inquest would have been held

NEAL BALL, WHO IS FILLING LAJOIE'S SHOES IN FINE STYLE.

forthwith. But that is what he is doing now, and his fielding is just as sensational. And Neal "came back" just at the right time. When Larry was hurt the Naps were in sore straits for a second baseman. Ball was shoved in the breach, and the fans laughed. But Neal made good, and it's a big undertaking to attempt to fill Larry's shoes.

THE BASEBALL FIELD

NATIONAL LEAGUE.

	W.	L.	Pct.		W.	L.	Pct.
N. Y.	90	48	.652	St. L.	73	68	.518
Chi.	84	57	.622	Cin.	66	80	.452
Pitts.	82	63	.566	Brook	57	82	.410
Phil.	76	64	.543	Bos.	36	102	.261

At Chicago.
Chicago vs. Boston—First game, wet grounds.

Second game—			R.	H.	E.
Boston	10102000	1	5	12	1
Chicago	50010001	1	6	8	0

Young and Rariden; Richie, Cole, Brown and Archer.

At Pittsburg—		R.	H.	E.
Brooklyn	20030000	0	5	11	3
Pittsburg	20200000	0	4	11	3

Rucker and Miller; Hendrix, Camnitz, Gardner and Simon.
At St. Louis—
St. Louis vs. Philadelphia—Rain.

At Cincinnati—		R.	H.	E.
New York	00100000	1	2	11	1
Cincinnati	00000000	0	0	4	1

Crandall and Meyers; Suggs, Fromme and McLean.

AMERICAN LEAGUE.

	W.	L.	Pct.		W.	L.	Pct.
Phil.	95	46	.674	Chi.	70	71	.497
Det.	85	57	.599	Bos.	71	72	.497
Cleve	75	67	.528	Wash	59	84	.413
N. Y.	74	69	.518	St. L.	40	103	.280

At New York—		R.	H.	E.
Chicago	00100101	0	3	8	4
New York	20210011	x	7	2	2

Scott and Block; Fisher and Williams.

At Boston—		R.	H.	E.
St. Louis	01000010	0	2	6	5
Boston	13010220	x	9	12	1

George and Stephens; Wood and Nunamaker.

At Philadelphia—		R.	H.	E.
Detroit	00040002	0	6	7	0
Philadelphia	01010100	0	3	7	1

Mullin and Stanage; Morgan and Livingston.

At Washington—		R.	H.	E.
Cleveland	00000000	0	3	9	0
Washington	00001010	0	2	7	1

Blanding and Easterly; Hughes and Street.

AMERICAN ASSOCIATION.

	W.	L.	Pct.		W.	L.	Pct.
Minn.	96	64	.589	Ind.	76	84	.473
K. C.	87	68	.561	Mil.	74	83	.472
Col.	86	73	.541	Tldo	73	86	.459
St. P.	78	82	.488	Louis	65	95	.405

At Minneapolis—Minneapolis, 4; Indianapolis, 0.
At St. Paul—St. Paul, 1; Toledo, 3.
At Milwaukee—Milwaukee, 5; Louisville, 4.
At Kansas City vs. Columbus—Game postponed.

Easy Thing to Do.

People who are extravagant on themselves are often wonderfully ingenious in devising plans of economy for others.

CASTORIA
For Infants and Children.
The Kind You Have Always Bought
Bears the Signature of Chas. H. Fletcher

DESKS AND BOOKCASES

These Two Articles are a Necessity in Every Home

DESKS afford a safe storage place for papers of value. You can easily locate your receipts, insurance papers, etc., while your writing materials are always ready for you.

Many new styles just uncrated. Oak and Mahogany, from $6.00 to $20.00.

A BOOK CASE saves your books from abuse—keeps them away from dirt and dust, and lends an air of distinction to your home. We recommend the sectional case—GLOBE-WERNICKE or WEIS—You can always add another section as your books accumulate.

Priced from $1.90 a section up.

WE CARRY THE BEST ASSORTMENT OF RUGS IN YPSILANTI

MACK & MACK

FUNERAL DIRECTORS 211 CONGRESS ST.

FURNITURE, RUGS, MATTING, LINOLEUM, WINDOW SHADES

SAVING MONEY IS A SACRIFICE AND A DAILY SACRIFICE IS WHAT MAKES MEN STRONG IN CHARACTER.

DO NOT DELAY HAVING A SAVINGS ACCOUNT.

EACH DAY DOES NOT BRING SUNSHINE.

The First National Bank

Ypsilanti, Michigan

Whether the Weather

is hot or cold, a bath in a "Standard" bathtub is delightful as well as beneficial.

"Standard" "Occident" Bath

Do not plan your bathroom without letting us show you illustrations of these famous baths, and explain to you the guarantee by which you are protected.

We are ready to make you that estimate now.

O. A. HANKINSON

Auction Sale

MAKE YOUR AUCTION SALE A SUCCESS BY LETTING ALL THE PEOPLE KNOW OF IT

Advertise in the Daily Press

One cent a word will pay for an ad three times in the Daily Press and it reaches the people

AUCTION BILLS

Of course bills are essential for a successful auction. During the auction seasons the Ypsilanti Press Job Printing Department makes a specialty of auction bills. With the assistance we can give you there is no reason why your auction should not be a success.

The Ypsilanti Press

Society News

U and I Thimble Party.

A meeting of the U and I Helping Hand society will be held Wednesday afternoon at the home of Mrs. Arthur Lamb on Chicago avenue. Every lady is requested to bring thimble as the work of the afternoon will consist of tieing comforters.

D. of H. to Initiate.

A meeting of the Degree of Honor will be held this evening in the Red Cross room at the Masonic Temple. There will be initiation of candidates after which an entertainment will be given.

F. W. Smith and family left today for Santa Barbara, Calif., where they will spend the winter.

Mr. and Mrs. W. F. Waidner entertained over Sunday the following guests: Mr. and Mrs. John Weisinger of Fostoria, Ohio; Mr. and Mrs. Fred Weisinger, of Deerfield, and Mr. and Mrs. Ernest Waidner, of Azalia.

W. C. Horner attended the state fair at Detroit Monday.

Mr. and Mrs. Charles Deist and daughter, Miss Mabel Deist, attended the state fair at Detroit Monday.

Mr. and Mrs. F. W. Horner and daughter, Miss Stella Horner, are attending the fair at Detroit today.

Emmet Bishop of Dowagiac spent Saturday and Sunday with relatives in the city.

Mr. and Mrs. William Judd are the guests of Mr. and Mrs. George Foster in Ann Arbor for a short time.

Clarence Corbett, who was taken to the Ann Arbor hospital for an operation for apendicitis two weeks ago, was able to be brought home today. C. D. O'Connor brought him home in his auto this morning.

Mrs. James Cosgrove and son have returned from a five weeks' visit with friends at Traverse City.

Mrs. George Shuart is visiting relatives in Detroit.

Mrs. Arthur Chambers of Detroit spent Sunday with her aunt, Mrs. Wm. Dusbiber.

Claude Mowrer who has been ill for the past six weeks is reported a little better.

Mrs. Thomas Sanderson was a Detroit visitor Monday.

Mrs. H. Townsend and little son of Ann Arbor are guests of the former's parents, Mr. and Mrs. J. Livernois.

Frank Miller of Detroit was home over Sunday with his family on River street.

A little son, Donald LeRoy King, arrived at the home of Mr. and Mrs. Elmer King Friday, Sept. 22.

Mrs. M. Sanderson of Eloise spent Sunday with Ypsilanti relatives.

Mr. and Mrs. Wm. Youngs have returned after a few days visit with the former's parents at Willis.

Mr. and Mrs. William German and daughter, Eunice, who recently returned from a few months' trip abroad have taken rooms at the Marsland home on South Huron street.

Crescent Aid Meeting.

Mrs. N. E. Crittenden and Mrs. J. N. Welch will entertain the members of the Crescent Aid society Thursday afternoon. A literary and musical program will be presented after which a supper will be served.

Mrs. John Thompson will entertain for Miss Ann Marsland at a dinner party Thursday evening at the Country Club.

Miss Lou Shipman is a Detroit visitor today.

Prof. and Mrs. E. A. Lyman returned last week from a five weeks' visit with friends in Fontana, Kansas, and Colorado.

Warren Lewis who was recently injured in the wreck at Dearborn has recovered his health sufficiently to be able to get about on crutches. On Saturday he was the auctioneer at the Boyce property sale and sold a number of the houses and lots. The old homestead sold for $2000, exactly the price fixed by the appaisers of the estate. On account of the lateness of the hour the remaining two pieces of property were left to sell at another sale which will be held in the near future.

NOBODY SPARED

Kidney Troubles Attack Ypsilanti Men and Women, Old and Young.

Kidney ills seize young and old.
Come quickly with little warning.
Children suffer in their early years.
Can't control the kidney secretions.
Girls are languid, nervous, suffer pain.
Women worry, can't do daily work.
Men have lame and aching backs.
The cure for man, woman or child.
Is to cure the cause—the kidneys.
Doan's Kidney Pills reach the cause.
Ypsilanti testimony proves it.

Mrs. Charles Wilkinson, 513 S. Huron St., Ypsilanti, Mich., says: "Doan's Kidney Pills, procured from Weinmann-Matthews Co.'s drug store, brought good results in my son's case. About three years ago he had an attack of typhoid fever and after that he complained of bachache and other symptoms of kidney trouble. When stooping or lifting, his back bothered him more than ever and often there was sediment in the kidney secretions, plainly proving that his kidneys were disordered. The contents of two boxes of Doan's Kidney Pills removed every symptom of this trouble and in return for this great improvement I take pleasure in recommending Doan's Kidney Pills."

For sale by all dealers. Price 50 cents. Foster-Milburn Co., Buffalo, New York, sole agents for the United States.

Remember the name—Doan's—and take no other.

TOO LATE TO CLASSIFY

FOR SALE—House and lot at 114 E. Congress also 18 and 20 Lincoln St. Enquire at 114 E. Congress street. Phone 134-J. 926-1003

FOR SALE OR RENT—Good house, barn and two acres of land near Edison power plant. Enquire at 114 E. Congress. Phone 134-J. 1003

TO RENT—A barn at 512 W. Congress St. 926-928*

FOUND—A pair of nose glasses. Loser may have same by calling at Gas Office and paying for this ad. 926-928*

FOR SALE—SEED SPELT—$1.00 a bushel (60 lbs.) This is claimed to be richer in protein than any other grain raised here. Sow now. William B. Hatch, Ypsilanti, Michigan. Telephones—Bell 23 or 149. 926tf

LOST—A black pocketbook containing $4.00 in paper and some change and a Mason's coin. Finder please return to Occidental restaurant. Reward. 926-928

CADY FUNERAL MONDAY

The funeral services of the late George Cady were held Monday afternoon at his residence on Oak street at 2 o'clock. Rev. William Gardam officiated and the interment was at Highland cemetery. A number of out of town friends and relatives were in the city to attend the funeral services among whom was a brother, Davis Cady, who is 93 years old, whose home is in Detroit.

STOPS FALLING HAIR

Duane Spalsbury Guarantees Parisian Sage, the Real Hair Remedy

You can abolish every particle of dandruff, you can stop itching scalp, you can prevent hair from thinning or falling out by using PARISIAN SAGE which is sold on money back plan.

PARISIAN SAGE soaks into the roots of the hair, and not only destroys the microbes that cause hair troubles but furnishes to the hair just the kind of nourishment to make hair grow luxuriant and to put life and beauty into it. The girl with the Auburn hair is on every carton and bottle of PARISIAN SAGE. Look for it as imitations are numerous. Large bottle 50 cents at Duane Spalsbury'c nd druggists everywhere.

I am selling the

Best Pork Lard 12½c lb.

Butterine

I have the kind to please. It is very near to butter. Get my prices.

Frank C. Banghart

MEAT MARKET

127 Congress St. Ypsilanti, Mich.

MINOR COLLISION DELAYS TRAFFIC TWENTY MINUTES

When the leading car of an interurban train stopped suddenly at the Dearborn switch to let a passenger off without warning to a second car following close behind a minor collision resulted which delayed traffic twenty minutes and caused some little excitement for a brief period. No material damage was effected by the collision, and no one was injured.

MARRIAGE LICENSES.

Arthur Whitney, Ann Arbor Twp., 38
Clara Splitt, Ann Arbor Twp.....27

H. Bennett, Ann Arbor.....33
Myrtle E. Young, Chelsea.....20

year he was but nineteen years of age. It was made by him with the aid of one workman and was presented to the chancellor of France. During the revolution it was found in a junk shop at Bordeaux and at present is the property of M. Bougouin of that city. All of the four simple mathematical operations can be made with it.

Evanescence of Ill-Gotten Wealth.

The getting of treasures by a lying tongue is a vapor driven to and fro by them that seek death. The violence of the wicked shall sweep them away, because they refuse to do justice.—Proverbs of Solomon, 21:6-7.

Your Good Looks

should be a source of pride to you. Sallow skin, pimples, blotches and eruptions call for immediate attention. It should be your aim to get rid of these disfiguring signs of impure blood — quickly, certainly, inexpensively. No outward application will purify your blood.

BEECHAM'S PILLS

help naturally from within. They cleanse the system and enable your stomach, liver and bowels to work as Nature intended.

Try a few doses and see how quickly you will be rid of impurities, and how your blood and your looks will be benefited. Thoroughly tried and proved good this family remedy is

The Best of Beauty's Aids

For females, Beecham's Pills are specially suitable. See instructions with each box.

Sold Everywhere. In boxes 10c. and 25c.

New Idea Hose Supporter

Does not retard circulation.
Does not bind the leg.
Made to support the hose and does it

ASK HORNER & LAWRENCE

The New Idea Hose Supporter Co.

TOLEDO, OHIO

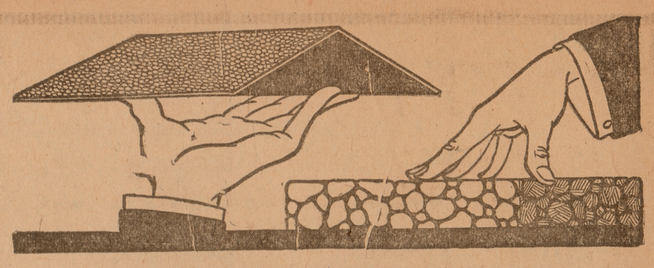

A Good Roof Is Important As a Sound Foundation

An old contractor used to say, "Get a *sound* foundation and a *good* roof and what's between will take care of itself." There's sound sense in his statement, and there's good wear in

Vulcanite Roofing

A properly *laid* foundation requires no attention. A properly *made* roof requires no paint or repairs. You'll never put your hand in your pocket for one penny's worth of useless paint or repairs if you'll roof with Vulcanite. Why don't you spend a few *minutes* investigating Vulcanite to keep from spending *dollars* on roof repairs. Our agent will tell you the whole story. Ask him.

Ask Patent Vulcanite Roofing Co. Chicago, Illinois

MARTIN DAWSON

Hay, Grain and Vulcanite Roofing

Ypsilanti Distributor Phone 166

Edison Records

For October Now On Sale at

817 ALEXANDER'S RAG TIME BAND.
833 "BILLY" I ALWALY DREAM OF BILL.
TWO BIGGEST HITS OF THE SEASON.

GRINNELL BROS.

210 W. Congress

HAWKINS GARAGE

Supplies & Repairs

All Work Promptly Done

Floor Space to Rent

Tires Repaired and Vulcanized

L. CURTIS A. E. CURTIS

Bell Phone 233

ENTRANCE ON PEARL STREET

100 Pairs Of Sample Blankets

AT A BIG DISCOUNT

We have sample lines of Cotton Blankets from five different houses and have made our selections for our regular stock of blankets from these samples. The best numbers from each line have been purchased for our regular stock so you will not make a mistake if you

Buy Your Blankets At This Store

Now we want to close out every pair of these sample blankets in the next few days.

They Run Regularly From 75c to $2.50 per Pair and the Special Discount is 20 per ct.

DAVIS & KISHLAR